Sharon Baptist Church

News & Notes



2769 La. Hwy 152 - Dubach, LA 71235
(318) 353-6496

Bro. Jeff Roberts, Pastor (318) 245-2706

Sunday School - 9:45 a.m.

Sunday Morning Service - 11:00 a.m.*

Sunday Evening Service – 6:00 p.m.*

Wednesday Bible Study/Prayer – 6:00 p.m.

Sunday School Classes & Teachers:

Kids/Tweens: Mazie Williams
Teens: Vicky Key
Young Adults: Bro. Jeff Roberts
Adult I: Jason & Lisa Holmes
Adult II: Cindy Spears

Join us at 9:45 a.m. each Sunday!

SEPTEMBER/OCTOBER -

COMING UP……

Sunday, August 30:
Georgia Barnette Offering begins.

Thursday, Sept. 3:
Men's monthly Bible Study begins. (7pm)

Tuesday, Sept. 8:
Women's weekly Bible Study begins. (10am)

Wednesday, September 9:
Anniversary Celebration T-Shirt order deadline.

Saturday, September 12:
Fall Man Up Conference- Temple Baptist Church, Ruston 5 p.m. (Register online – see back of newsletter)

Sunday, September 13:
Grandparents' Day!

Saturday, Sept. 19:
Women's Conference -New Prospect BC.
(signup deadline has ended:)

Sunday, October 18:
Sharon Baptist Church 155th Anniversary Celebration!
2:30 p.m. – worship service, followed by refreshments and fellowship!

Sharon Family

Birthdays & *Anniversaries*

SEPTEMBER:
6 – Chloe Puckett
14 - Logan & Bridget Puckett
17 – Emery Odom
18 – Retha Farley
19 – Larry & Susan Butts
22 – Caroll Holmes
22 – Tori Boyett
22 – Hunter Monk
26 – David Farley
27 – Kinley Odom

OCTOBER:
4 – Laquita Lee
7 – Mark Combs
11 – Lisa Whitard
18 – D.J. & Emery Odom
22 – Aaron & Charla Boyett
23 – Autumn Dean
27 – David Rhodes

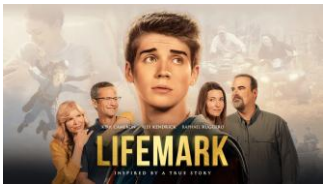

Thank you to everyone who came to Movie Night last month! "Lifemark" was an awesome movie! And thanks to Logan & Bridget Puckett for continuing this Movie Night Ministry! Stay tuned.....

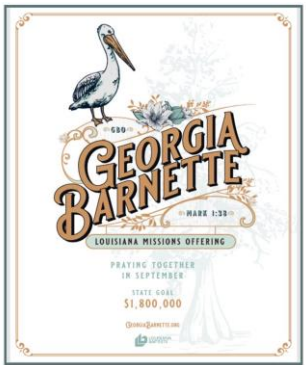

This annual Louisiana Missions Offering each September is used by God to transform lives of people and churches in Louisiana.

- *Disaster Relief*
- *Resort Ministries*
- *Church Planting*
- *Compassion Ministries*

Prayers for a safe & memorable school year for all our youth & adults! Backpacks have been blessed! Jesus is with you every step of the way!







The Fall 2026 MAN UP Conference to be held at Temple Baptist Church, Ruston is going to be a great event for men across Concord Union Baptist Association. Please register at Events.Temple.Life.
SPEAKER: Rev. Rubin Weaver **WORSHIP**: Temple Baptist

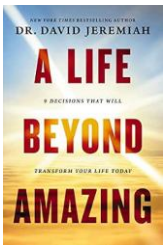

Weekly Women's Bible Study, led by Susan Butts, begins on **Tuesday, September 8,** at 10 a.m. in the Fellowship Hall.

Men's monthly Bible Study begins on Thursday, **September 3**. We meet the first Thursday of each month at 7 p.m.



We now use GroupMe for church announcements. Download the free **GroupMe app** to your smartphone & **create an account**. Then scan the **QR code** to submit to join the SBC group. Once approved, you will begin receiving messages through the app. It's easy to do, and we can help you if you have issues.

If you cannot use apps on your phone or choose not to receive messages this way, contact Bro. Jeff so he can put you in his Text Group and you will receive messages via text.

